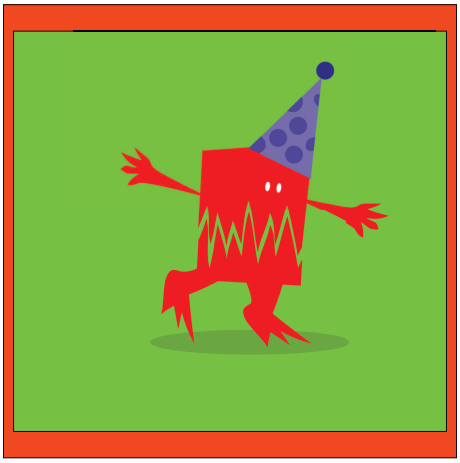
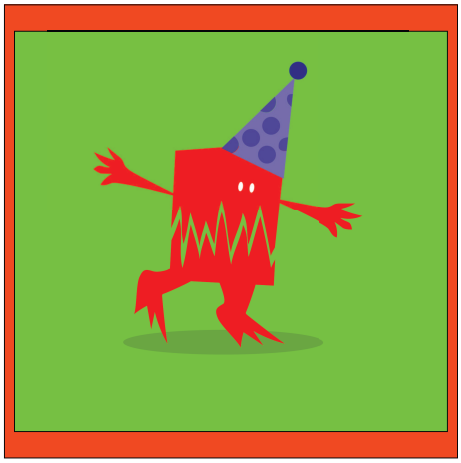

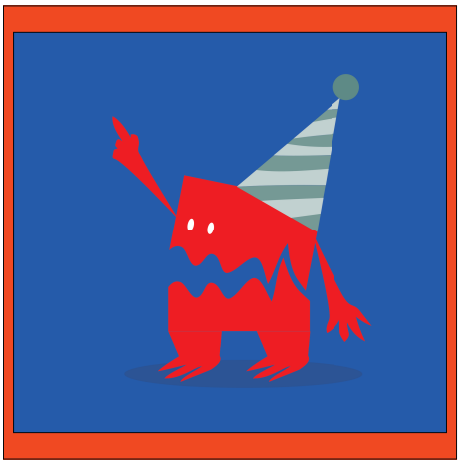

112

112

W8 W8 W8

W8 W8 W8

W8 W8 W8

W8 W8 W8

W8 W8 W8

W8 W8 W8

W8 W8 W8

W8 W8 W8

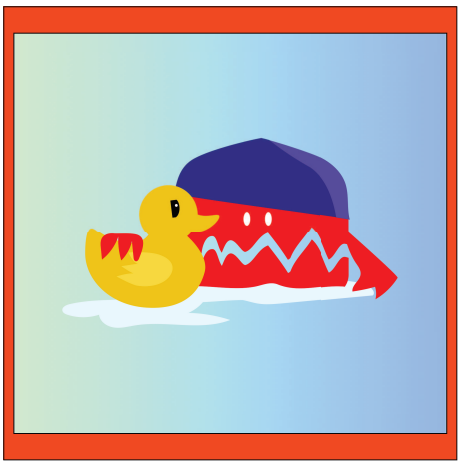
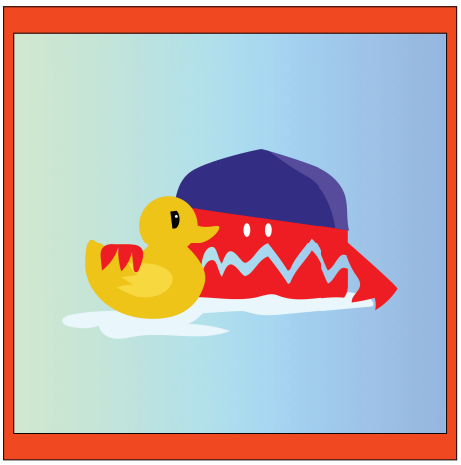

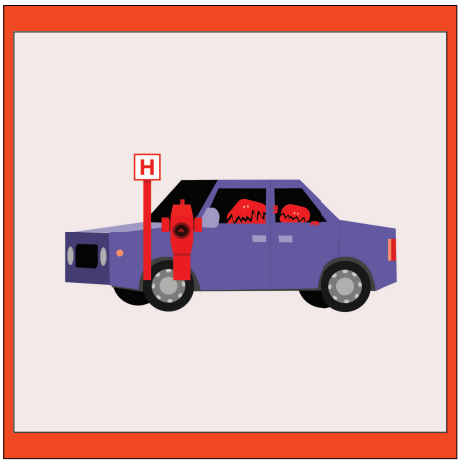
H
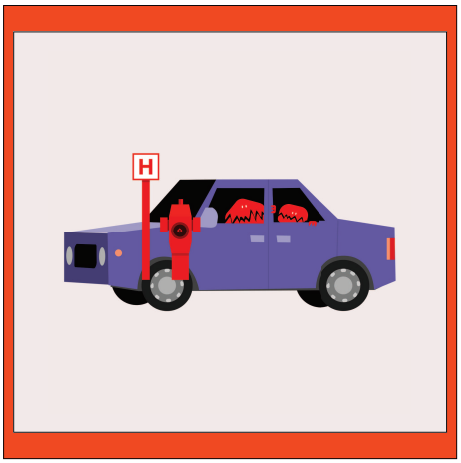
H

W8 W8 W8

W8 W8 W8

W8 W8 W8

W8 W8 W8